SOUTH TIFTON BYPASS

Heath & Lineback Engineers
INCORPORATED
2390 CANTON ROAD, BUILDING 200
MARIETTA, GEORGIA 30066-5393

Georgia Department of Transportation

SCALE:
1" = 250'

LEGEND
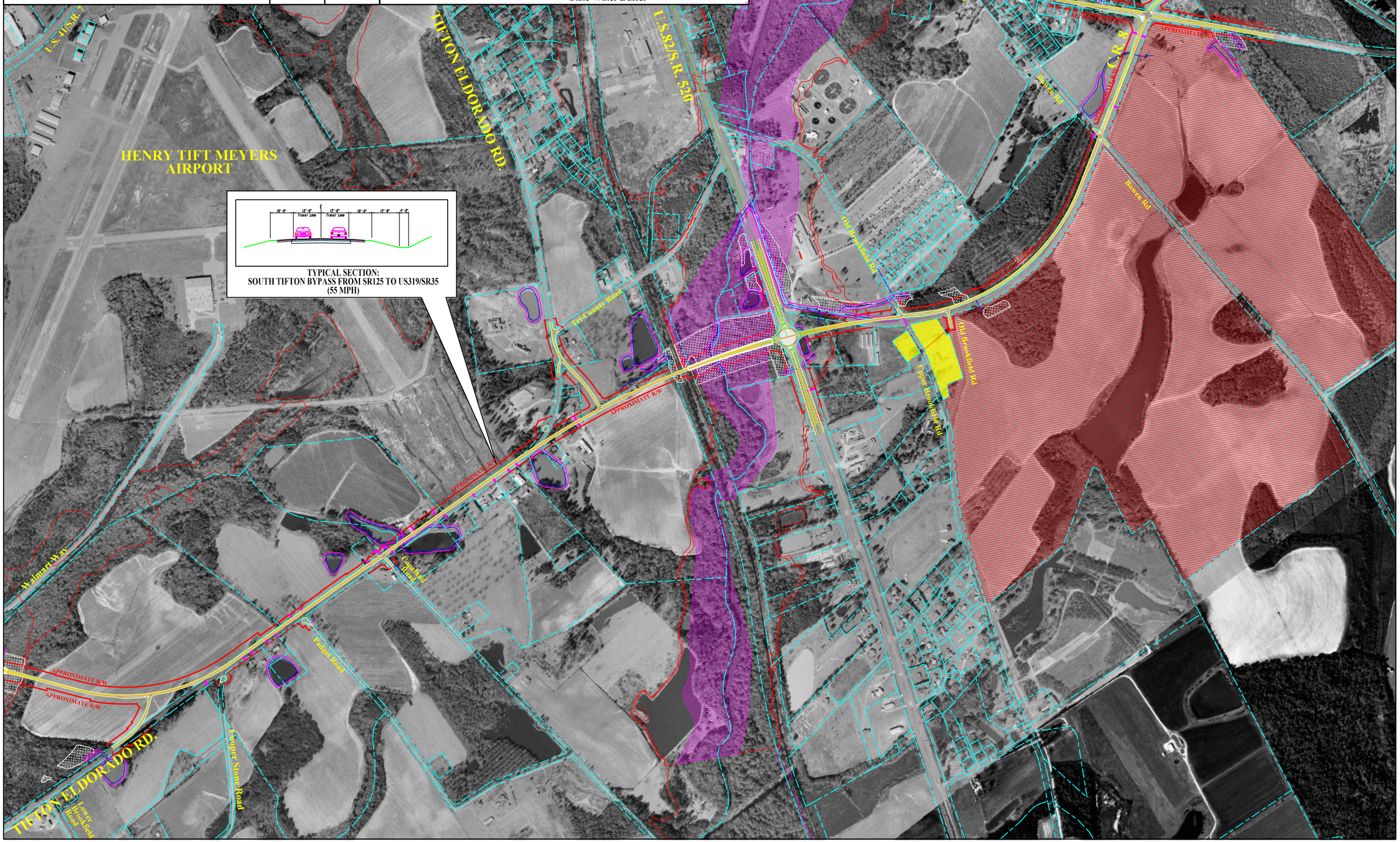
- Churches/Cemeteries
- Historic Property - Eligible
- Flood Areas and Ponds
- Wetlands
- Power Lines
- Gopher Tortoise Hole
- Existing Right Of Way Line/Property Line
- 100 & 500 Year Flood Plains
- State Water Buffer